toda nada
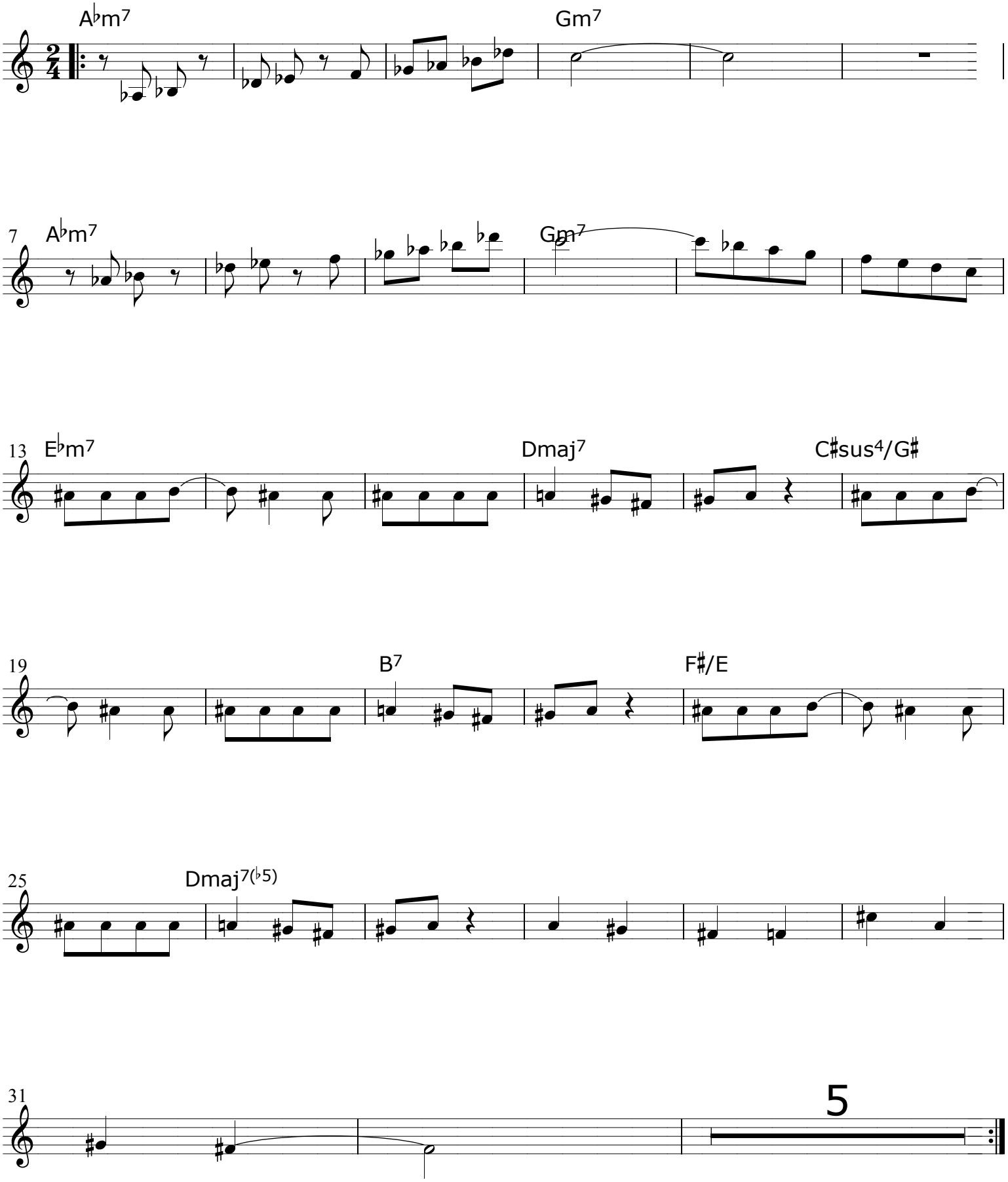
nora sarmoria